

**SCRUTINY PLAN**  
A1/217/3/94

PLAN SHOWING THE PROPOSED CONSTRUCTION OF RESIDENTIAL BUILDING AT PLOT NO.6 IN R.S.NO.68 OF PEERKANKARANAI VILLAGE, SAIDAPET TALUK, CHENGALPET M.G.R. DISTRICT,  
**PEERKANKARANAI TOWN PANCHAYAT**

SCALE = 1" = 8'-0" (1:100)

**AREA DETAILS**  
SITE EXTENT: 1683 SQFT 156.41 SQM  
BUILTUP AREA: 650 SQFT 60.40 SQM

**SCHEDULE OF JOINERY**

D	DOOR	3'-3" x 7'-0" (0.99 x 2.13)
DI	DOOR	3'-0" x 7'-0" (0.91 x 2.13)
D2	DOOR	2'-6" x 6'-6" (0.76 x 1.98)
W	WINDOW	4'-6" x 4'-6" (1.37 x 1.37)
WI	WINDOW	3'-0" x 4'-6" (0.91 x 1.37)
V	VENTILATOR	2'-0" x 1'-6" (0.61 x 0.45)

**COLOUR INDEX**

	PRO CONSTRUCTION
	EXISTING ROAD
	SITE BOUNDARY

OWNER  
*D. Mohan*  
**D. MOHAN, D.C.E.**  
LICENCED SURVEYOR  
REGD. No: 468  
CORPORATION OF MADRAS  
No. 1, G.S.T. Road, (Second Floor)  
TAMBARAM SANATORIUM  
MADRAS-600 047  
Phone: 404667  
LICENCED SURVEYOR

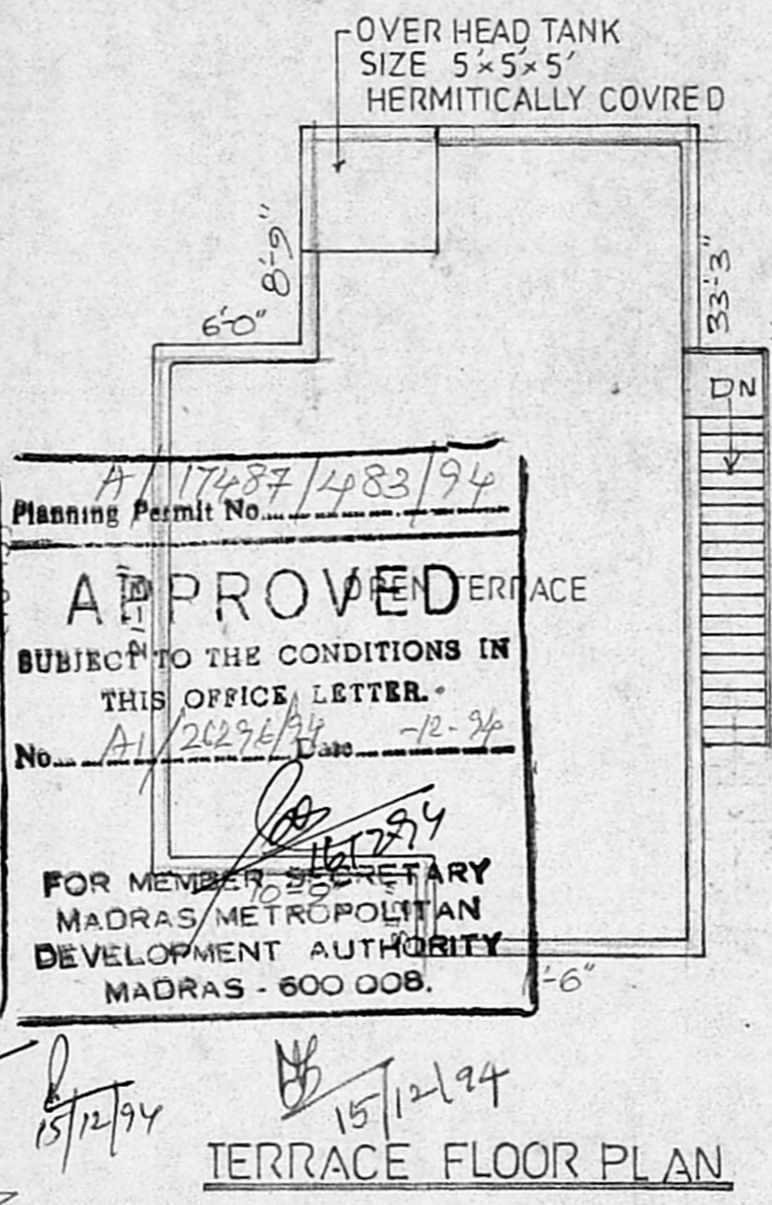
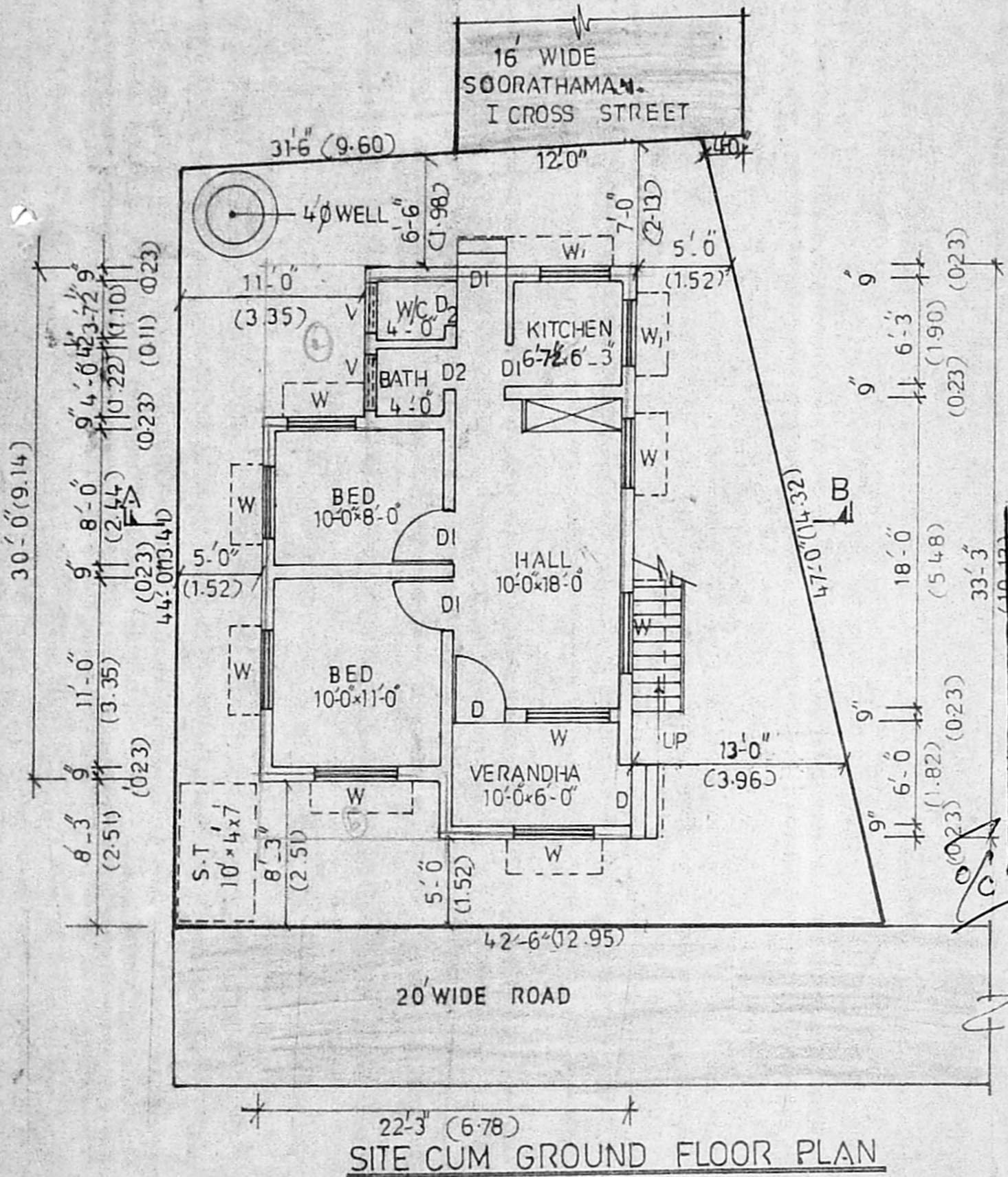
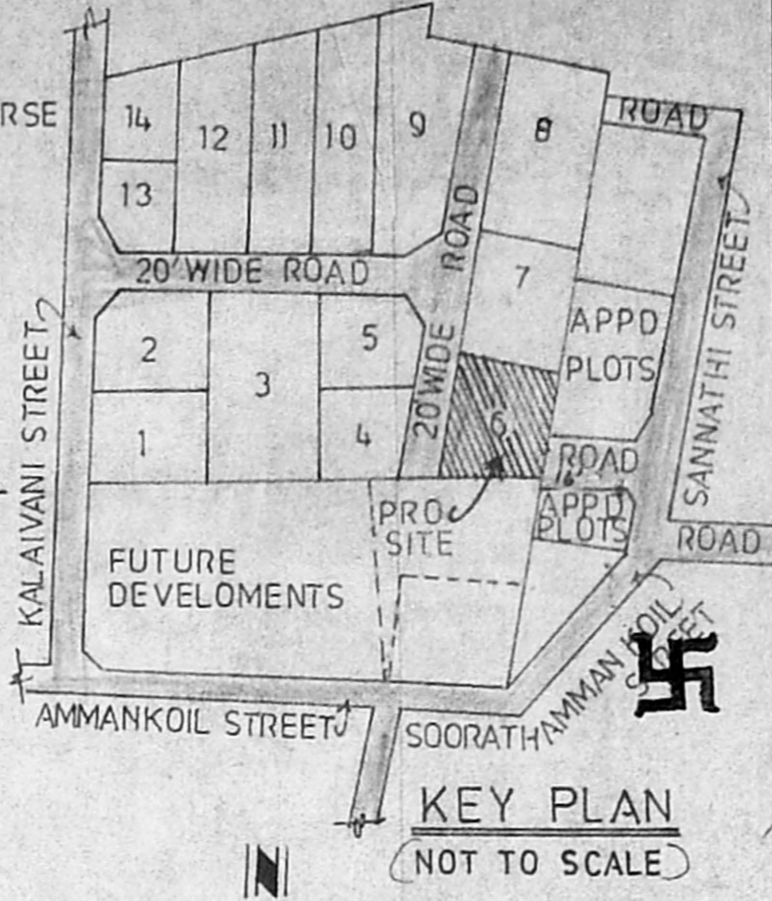
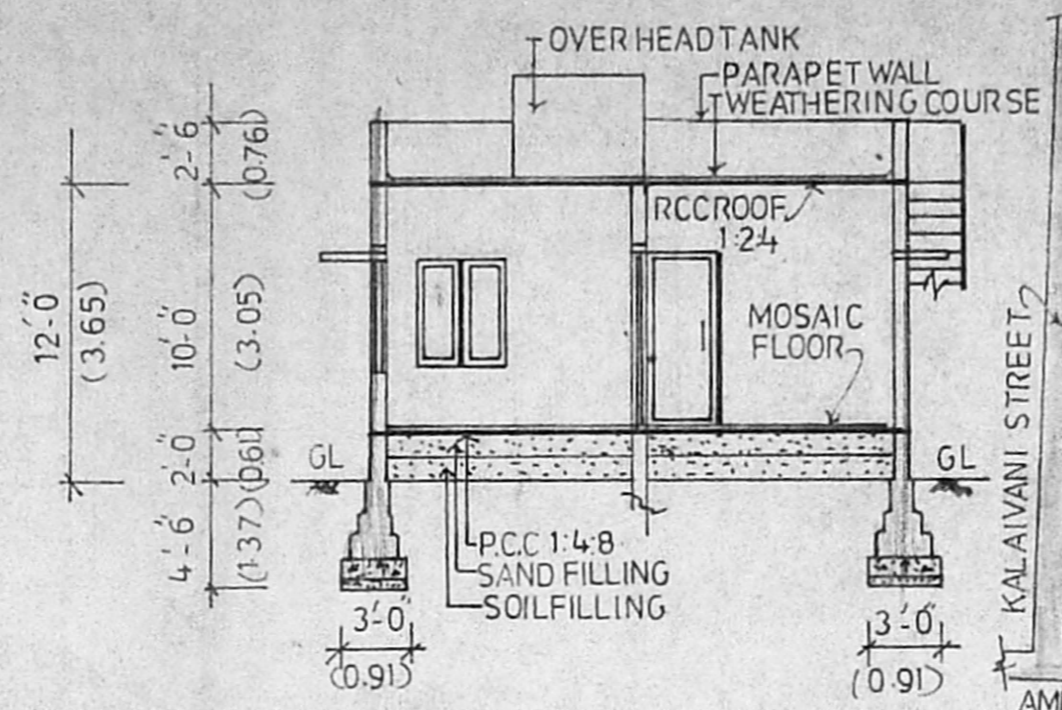
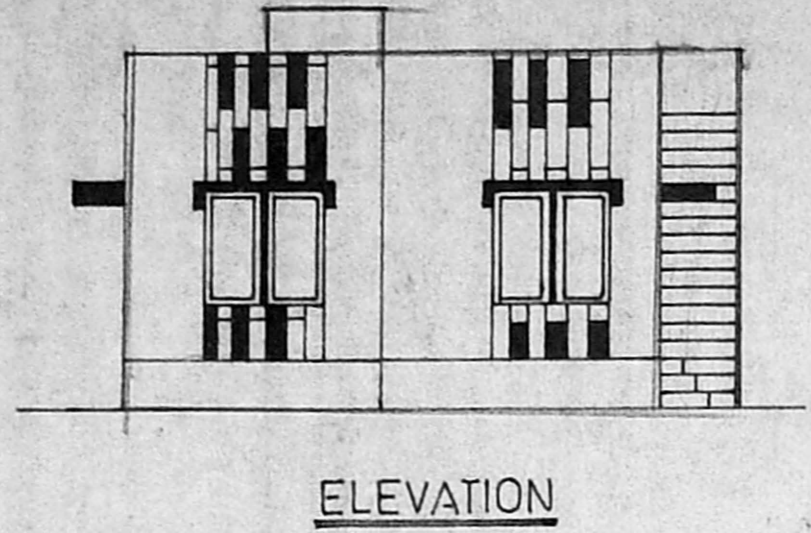

Planning Permit No. **A1/17487/483/94**  
**APPROVED**  
SUBJECT TO THE CONDITIONS IN THIS OFFICE LETTER.  
No. **A1/20294/94** Date **12-94**  
FOR MEMBER SECRETARY  
MADRAS METROPOLITAN DEVELOPMENT AUTHORITY  
MADRAS - 600 008.

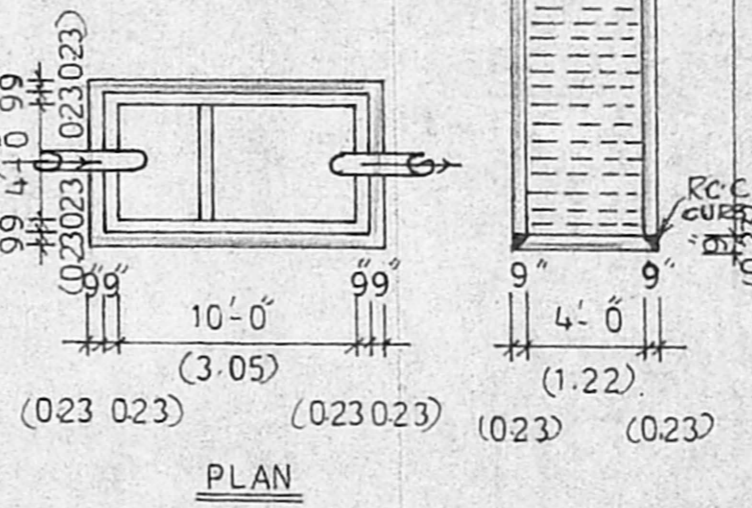
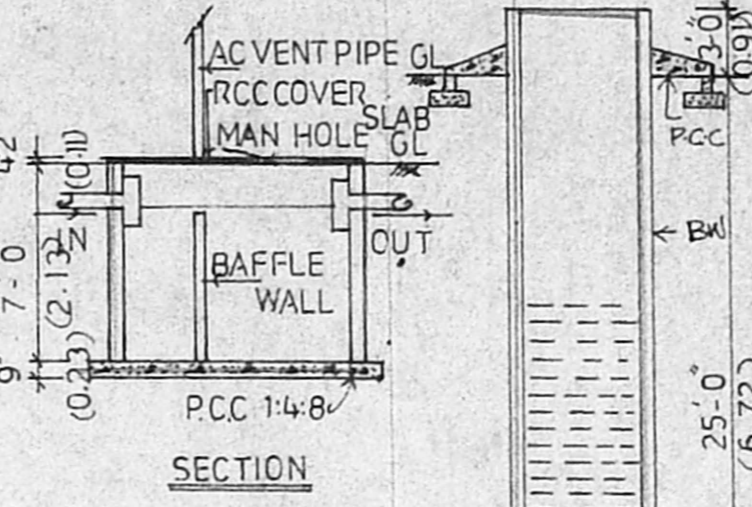

**DETAILS OF SEPTIC TANK**

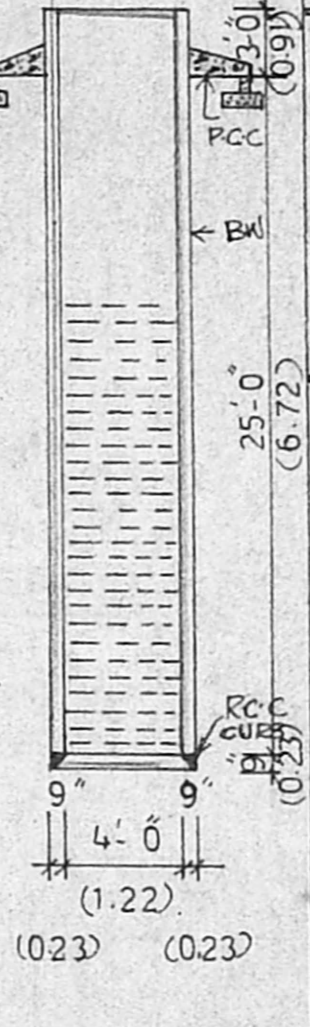

**DETAILS OF WELL**